

**INVITATION TO BIDDERS**

**HAMILTON COUNTY**

**Lake Pleasant, New York 12108**

Notice is hereby given that sealed proposals will be received by the undersigned for the purchase of:

**Specification No. 11-2025 – STEEL SUPERSTRUCTURE ITEMS COON CREEK BRIDGE**

All bids must be delivered to:

**Clerk of the Board of Supervisors  
Hamilton County Court House  
PO Box 205, 102 County View Drive  
Lake Pleasant, New York 12108**

before 10:30 a.m. on Tuesday, **July 29, 2025**, and will be publicly opened and read in the Conference Room of the Hamilton County Board of Supervisors shortly thereafter.

The successful bidder will be required to execute a contract.

The Department reserves the right to reject any and all bids.

Tracy J. Eldridge  
County Highway Superintendent

TRACY J. ELDRIDGE  
County Highway Superintendent

DATE: July 29, 2025

---

BIDDERS ARE REQUESTED TO RETAIN THIS SPECIFICATION  
FOR FUTURE REFERENCE IN CONNECTION WITH ITEMS LISTED HEREIN

---

### **GENERAL INFORMATION**

We would like to have your suggestions as to contract period, purchasing terms, detailed specifications, etc., which you believe to be in the best interest of the County. Please send your suggestions to this Department prior to the date of the bid opening indicated upon the proposal. In reply, kindly refer to this Item and the Date of Issue.

If no suggestions are offered, we shall assume that the signing of the proposal is your acceptance of the terms provided herein.

**ENVELOPES:** Bid envelopes shall be so marked on the outside with the Specification No. and the Date of Issue.

**INFORMATION TO BE FURNISHED WITH BID:** Bidder must submit with bid detailed specifications, circulars, and all necessary data on equipment he proposes to furnish. If equipment offered differs from the provisions contained in this specification, such differences must be explained in detail and bid will receive careful consideration if such deviations do not depart from the intent of this specification and are in the best interests of the County DPW as interpreted by the County Highway Superintendent.

**PRICE:** Price quoted shall be net and shall include delivery of new equipment, all transportation and delivery charges prepaid to the points of delivery fully equipped as specified.

**TAXES:** Purchases by the County of Hamilton are not subject to any sales or Federal excise taxes. Exemption certificates are not required for municipalities. The County of Hamilton is also exempt from the transportation tax and no exemption certificates are required for this tax. There is no exemption, however, for Social Security, Unemployment Insurance, and like taxes.

**EXTENSIONS:** The terms of this contract shall be extended to all the Municipal Subdivisions of Hamilton County while it is in effect with Hamilton County. Upon cancellation by either party in writing, the contract is likewise no longer valid with the municipal subdivisions.

HAMILTON COUNTY DPW  
Lake Pleasant, New York, 12108

SPECIFICATION NO.: 11-2025  
ITEM: SUPERSTRUCTURE, ROLLED  
BEAMS & RELATED ITEMS  
COON CREEK BRIDGE

TRACY J. ELDRIDGE  
County Highway Superintendent

DATE: July 29, 2025

---

BIDDERS ARE REQUESTED TO RETAIN THIS SPECIFICATION  
FOR FUTURE REFERENCE IN CONNECTION WITH ITEMS LISTED HEREIN

---

**GENERAL INFORMATION** (continued)

- QUANTITIES:** Quantities listed are estimated only. It should be noted that the extension of this contract to the municipalities in the County might cause the estimated quantities to vary considerably. However, the contractor shall furnish all quantities actually ordered.
- AWARD:** Materials listed is for use by the County DPW and must meet the requirements of that agency as interpreted by the County Highway Superintendent. The County Highway Superintendent reserves the right to accept minor discrepancies from the specifications if they are noted and if the County Highway Superintendent feels it is in the best interest of the Hamilton County DPW to do so. Equipment is required immediately and guaranteed date of delivery will be taken into consideration in making the award.
- ENVELOPES:** Bid envelopes shall be sealed and marked on the outside with the Specification No. and Date of Bid. The County is not responsible for late or undelivered mail. If delivered after published time, bid will be returned unopened. Facsimile (Fax) bids or quotes are not accepted.
- BID OPENING:** The County of Hamilton will receive bids for Specification No. 11-2025 for the Hamilton County DPW until 10:30 a.m. on July 29, 2025 at the office of the Clerk of the Board of Supervisors, Hamilton County Court House, Lake Pleasant, New York, and said proposals will be publicly opened and read in the Conference Room of the Hamilton County Board of Supervisors shortly thereafter.

The End

HAMILTON COUNTY DPW  
Lake Pleasant, New York, 12108

SPECIFICATION NO.: 11-2025  
ITEM: SUPERSTRUCTURE, ROLLED  
BEAMS & RELATED ITEMS  
COON CREEK BRIDGE

TRACY J. ELDRIDGE  
County Highway Superintendent

DATE: July 29, 2025

---

BIDDERS ARE REQUESTED TO RETAIN THIS SPECIFICATION  
FOR FUTURE REFERENCE IN CONNECTION WITH ITEMS LISTED HEREIN

---

**INTENT:** It is the intent of the Hamilton County Highway Department to seek bidders for materials for the replacement of the Superstructure and related items for Coon Creek Bridge Project located on Old Route 8B, Wells, Hamilton County, New York.

Detailed specifications for all materials are on enclosed sheets and bidder should only include all steel items. (no wood decking)

**Superstructure Framing Plan and Details** see framing sheet drawings - No. FP-1, BD-1, SD-1 –Attached Herein.

**\*\*ALL ITEMS SHALL BE HOT DIPPED GALVINIZED\*\***

Bid will be awarded to lowest bid that meets specification.

**DELIVERY:** The winning bidder shall deliver all associated items and materials to 2558, State Route 8, Lake Pleasant, N.Y 12108 in Hamilton County.

TRACY J. ELDRIDGE  
County Highway Superintendent

DATE: July 29, 2025

-----  
BIDDERS ARE REQUESTED TO RETAIN THIS SPECIFICATION  
FOR FUTURE REFERENCE IN CONNECTION WITH ITEMS LISTED HEREIN  
-----

PROPOSAL

BIDDER  
NAME \_\_\_\_\_

ADDRESS \_\_\_\_\_

SIGNATURE \_\_\_\_\_ TITLE \_\_\_\_\_

Printed copy of above signature \_\_\_\_\_

E-Mail Address: \_\_\_\_\_

Telephone:(\_\_\_\_\_) \_\_\_\_\_

Fax:(\_\_\_\_\_) \_\_\_\_\_

This department would appreciate your cooperation in making careful study of the specifications and proposal for the purpose of offering suggestions as to contract period, quantities, purchasing terms, detailed specifications, trade customs etc., which you believe to be in the best interest of the County.

By having our forms reviewed, the Department is of the opinion that closer cooperation will be developed between prospective bidders and this office.

We would like to have your suggestions prior to the date of the bid opening indicated in the proposal. In reply, kindly refer to this Item and the Date of Bid Opening.

If no suggestions are offered, we shall assume that the signing of the proposal is your acceptance of the terms provided herein.

QUOTATION

SUPERSTRUCTURE & RELATED ITEMS: \$ \_\_\_\_\_

GUARANTEED DELIVERY DATE: \_\_\_\_\_

PRICE GUARANTEED UNTIL (DATE): \_\_\_\_\_

Signature above guarantees that the item delivered at this bid price meets all specifications herein described with any differences explained in detail. Payment will be made within 45 days following receipt of satisfactory equipment and properly executed invoice.

TRACY J. ELDRIDGE  
County Highway Superintendent

DATE: July 29, 2025

-----  
BIDDERS ARE REQUESTED TO RETAIN THIS SPECIFICATION  
FOR FUTURE REFERENCE IN CONNECTION WITH ITEMS LISTED HEREIN  
-----

**NON-COLLUSIVE BIDDING CERTIFICATION**

By Submission of this bid, each bidder and each person signing on behalf of any bidder certifies, and in the case of a joint bid each party thereto certifies as to its own organization, under the penalty of perjury, that to the best of knowledge and belief:

1. The prices in this bid have been arrived at independently without collusion, consultation, communication, or agreement, for the purpose of restricting competition, as to any matter relating to such prices with any other bidder or with any competitor:
2. Unless otherwise required by law, the prices which have been quoted in this bid have not been knowingly disclosed by the bidder and will not knowingly be disclosed by the bidder prior to opening, directly or indirectly, to any other bidder or to any competitor; and
3. No attempt has been made or will be made by the bidder to induce any other person, partnership or corporation to submit or not to submit a bid for the purpose of restricting competition.

Date \_\_\_\_\_

\_\_\_\_\_  
Signature

\_\_\_\_\_  
Printed copy of above signature

\_\_\_\_\_  
Title

\_\_\_\_\_  
Firm Name

\_\_\_\_\_  
Address

\_\_\_\_\_  
City

\_\_\_\_\_  
State

\_\_\_\_\_  
Zip

\_\_\_\_\_  
Telephone

\_\_\_\_\_  
Fax

\_\_\_\_\_  
E mail Address

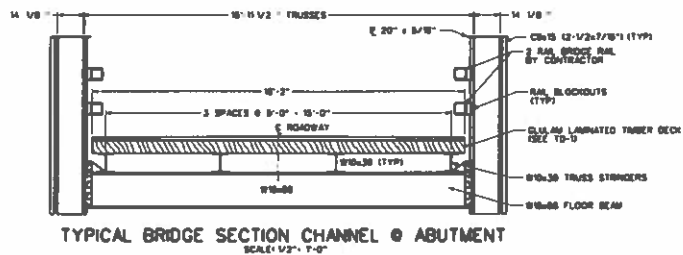
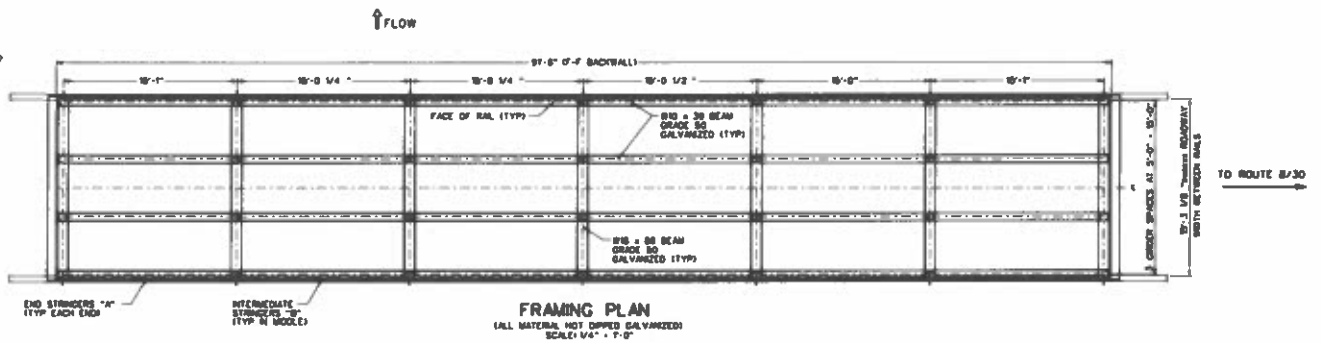

- STEEL NOTES:**
1. ALL STRUCTURAL BEAMS SHALL BE ASTM A-372 GR50, AND CONNECTION ANGLES MAY BE A-36 IN LACK OF GR50.
  2. ALL COMPONENTS TO BE HOT-DIPPED GALVANIZED AFTER FABRICATION.
  3. ALL STRUCTURAL CONNECTIONS SHALL BE MADE WITH 3/4" A500 GALVANIZED BOLTS WITH A WASHER OF THE GALVANIZED STRUCTURAL WASHER.

REFERENCE NOTE DWG. NO.  
 STRINGER DETAILS SD-1  
 TAPER DECK TD-1

PLAN 3307800  
 BE  
 HAMILTON COUNTY HIGHWAY DEPARTMENT  
 P.O. BOX 56, STATE ROUTE 8  
 LAKE PLASANT, NEW YORK, 12108

FRAMING PLAN

DATE: 7/1	SCALE: AS SHOWN	SHEET: 1 OF 3
-----------	-----------------	---------------

THE ENGINEER OF THE STATE OF NEW YORK PROPOSED FOR THE ROAD AND BRIDGE DEPARTMENT, HAMILTON COUNTY, NEW YORK, THE DESIGN OF A BRIDGE OVER THE ROUTE 87/30, LAKE PLASANT, NEW YORK. THE DESIGN IS BASED ON THE ASSUMPTIONS SET FORTH IN THE SPECIFICATIONS AND THE CONTRACT DOCUMENTS. THE ENGINEER HAS NOT CONDUCTED A VISUAL SURVEY OF THE BRIDGE OR THE AREA AROUND THE BRIDGE. THE ENGINEER HAS NOT CONDUCTED A VISUAL SURVEY OF THE BRIDGE OR THE AREA AROUND THE BRIDGE. THE ENGINEER HAS NOT CONDUCTED A VISUAL SURVEY OF THE BRIDGE OR THE AREA AROUND THE BRIDGE.



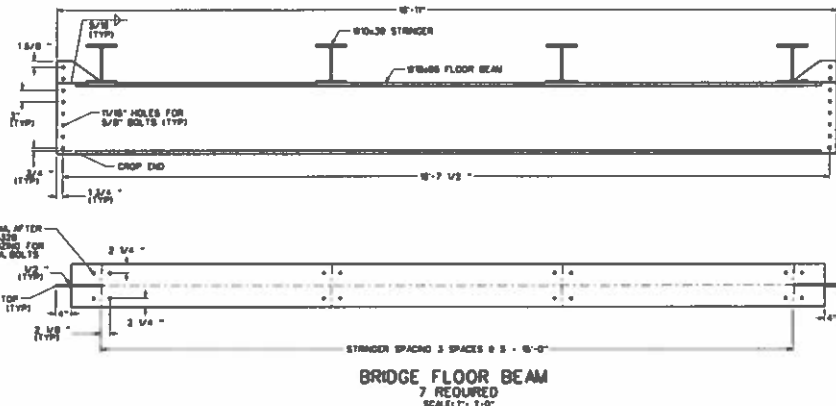

**BRIDGE FLOOR BEAM**  
7 REQUIRED  
SCALE: 1" = 1'-0"

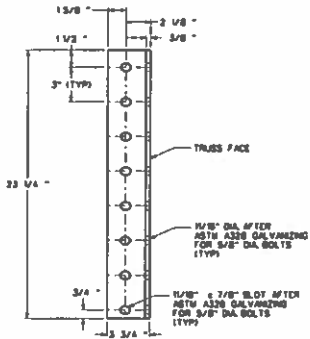

**ANGLE BRACKET**  
DETAIL 'F'  
SCALE: 3" = 1'-0"

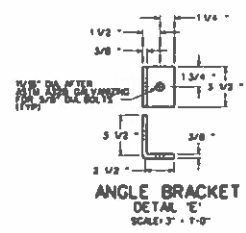

**ANGLE BRACKET**  
DETAIL 'E'  
SCALE: 3" = 1'-0"

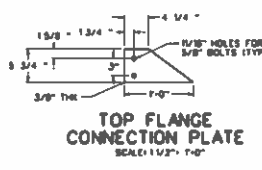

**TOP FLANGE**  
CONNECTION PLATE  
SCALE: 1 1/2" = 1'-0"

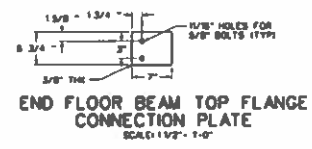

**END FLOOR BEAM TOP FLANGE**  
CONNECTION PLATE  
SCALE: 1 1/2" = 1'-0"

THE SEPARATION OF THE STEEL BEAMS FROM THE CONCRETE FLOOR SLAB IS TO BE MAINTAINED BY THE USE OF AN ANGLE BRACKET. THE ANGLE BRACKET SHALL BE WELDED TO THE STEEL BEAM AND SHALL BE WELDED TO THE CONCRETE FLOOR SLAB. THE ANGLE BRACKET SHALL BE WELDED TO THE STEEL BEAM AND SHALL BE WELDED TO THE CONCRETE FLOOR SLAB. THE ANGLE BRACKET SHALL BE WELDED TO THE STEEL BEAM AND SHALL BE WELDED TO THE CONCRETE FLOOR SLAB.

THE FLOOR BEAM SHALL BE WELDED TO THE CONCRETE FLOOR SLAB. THE FLOOR BEAM SHALL BE WELDED TO THE CONCRETE FLOOR SLAB. THE FLOOR BEAM SHALL BE WELDED TO THE CONCRETE FLOOR SLAB. THE FLOOR BEAM SHALL BE WELDED TO THE CONCRETE FLOOR SLAB. THE FLOOR BEAM SHALL BE WELDED TO THE CONCRETE FLOOR SLAB.



BJA 320700 BE 1988 AMERICAN ROAD & BUILDING BUILDING CODE 900-112-7600	TOWN OF WELLS HAMILTON COUNTY HAMILTON COUNTY HIGHWAY DEPARTMENT P.O. BOX 50, STATE ROUTE 9 LAKE PLACENTIA, NEW YORK 12088 COON CREEK BRIDGE, OLD RT 9 OVER SACANDAGA RIVER		
	SHEET NO. 80-1	SCALE AS SHOWN	DATE JUNE 2002



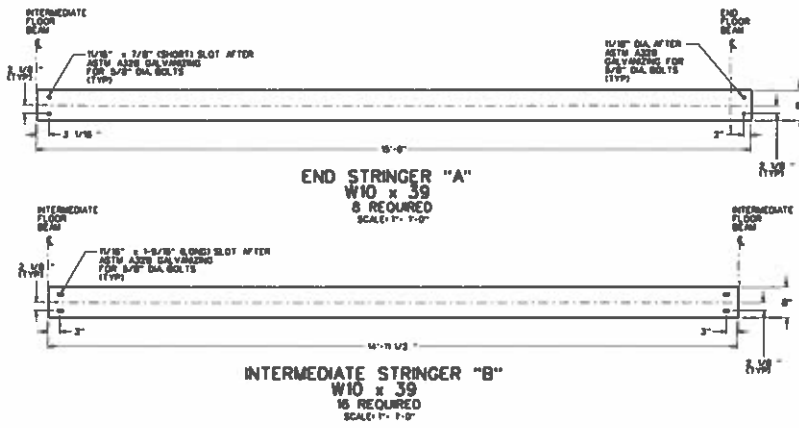

THE CONTRACTOR SHALL BE RESPONSIBLE FOR OBTAINING ALL NECESSARY PERMITS AND APPROVALS FROM THE LOCAL, STATE AND FEDERAL AGENCIES AND FOR OBTAINING ALL NECESSARY INFORMATION FROM THE DESIGNER AND THE OWNER. THE CONTRACTOR SHALL BE RESPONSIBLE FOR OBTAINING ALL NECESSARY INFORMATION FROM THE DESIGNER AND THE OWNER. THE CONTRACTOR SHALL BE RESPONSIBLE FOR OBTAINING ALL NECESSARY INFORMATION FROM THE DESIGNER AND THE OWNER.

THE CONTRACTOR SHALL BE RESPONSIBLE FOR OBTAINING ALL NECESSARY PERMITS AND APPROVALS FROM THE LOCAL, STATE AND FEDERAL AGENCIES AND FOR OBTAINING ALL NECESSARY INFORMATION FROM THE DESIGNER AND THE OWNER. THE CONTRACTOR SHALL BE RESPONSIBLE FOR OBTAINING ALL NECESSARY INFORMATION FROM THE DESIGNER AND THE OWNER. THE CONTRACTOR SHALL BE RESPONSIBLE FOR OBTAINING ALL NECESSARY INFORMATION FROM THE DESIGNER AND THE OWNER.



**BE**  
 PROFESSIONAL ENGINEER  
 LICENSE NO. 12345  
 STATE OF NEW YORK

**REFERENCE NOTE DWG. NO.**

FRAMING PLAN 10-1  
 FLOOR DECK 10-1

**TOWN OF WILLS, HAMILTON COUNTY**  
 HAMILTON COUNTY HIGHWAY DEPARTMENT  
 P.O. BOX 50, STATE ROUTE 8  
 LENO, PENNSYLVANIA 17040-0050  
 COUGH CORNER BRIDGE, OLD RT 8  
 OVER SACRAGAGA TOWER

**STRINGER DETAILS**

DATE	SCALE	DRAWN BY	CHECKED BY	DATE
02-1	AS SHOWN	JANE JONES	JOHN DOE	3 OF 3